



imagine future



Residential

Neighbourhood – it's all about sharing and participation

Educational

Learning for life

Offices

Communicative spaces to stimulate creativity and innovation

Cultural

Cultural identity

Hospitality

Come together – feel at home

City and Structure

Modern living

Offices

Office Duesseldorf
AugustasträÙe 30
40477 Duesseldorf
Germany
duesseldorf@eller-eller.de

Office Berlin
PanoramastraÙe 1
10178 Berlin
Germany
berlin@eller-eller.de

Office Moscow
ul. Petrovka 27
107031 Moscow
Russia
moscow@eller-eller.de

www.eller-eller.de

Clients, Selection

Allianz AG
Austrian Republic
BASF AG
Bauwert AG
Bayer AG
Beiersdorf AG
BMW AG
Bosch
BBR – Bundesamt für Bauwesen und Raumordnung
CA Immo
Catella Property
CODIC
Commerz Real AG
Daimler AG
Deutsche Bank AG
EBS European Business School
Federal Republic of Germany
FGS Flick Gocke Schaumburg
Fresenius Institut
Haniel & Cie.

Hanseatische Investment
Haribo
Helaba Immobiliengruppe
Henkel AG
Hochtief AG
HOWOGE
Immofinanz
Jones Lang Lasalle
Kaufhof AG
KKB – Kultureinrichtungen des Bundes
Malteser Stiftung
MEAG
Metro AG
Redevco Services Deutschland
Rohde & Schwarz
Siemens AG
Sistema Gals
Skolkovo Foundation
SRV Helsinki
State Parliament North Rhine-Westphalia
Stofanel Investment AG
Strabag AG
Trockland
Turck



Eller + Eller Architects is a unique team, creating and designing extraordinary buildings and places that will improve people's lives.

Our principles focus on a culture of collaboration and support, and an opportunity to stretch one's mind and involve individual talents. Our goal is to create vibrant, sustainable buildings that reach beyond themselves and become of durable value – to the user, to society and to the culture they are built into.

Since the company was founded in 1964, we have acquired a comprehensive knowledge of the many aspects of building – from sketch proposals to detailed design, from construction management to general planning solutions.

Our competences are continuously developed through our close collaboration with local and global partners, experts and specialists.

We shape, challenge and change the physical environment – from master plans, urban spaces and buildings to interior design and strategic design – with the overall objective of providing the user with a strong, visionary and thoroughly prepared design adapted to the specific context.

Our architects attach great importance to designing environmentally friendly and integrated, energy-efficient solutions. Our projects are characterized by a high degree of social responsibility – not only in relation to materials and production but also regarding social and community-creating spaces.

Our ideas are developed in close collaboration with the client, users and partners in order to achieve long-lasting buildings and reduced life-cycle costs. This value-based approach is the key to our designs of numerous building projects – from complex master plans to successful architectural landmarks.

Communicative spaces to stimulate creativity and innovation

Office Buildings

Eller + Eller Architekten

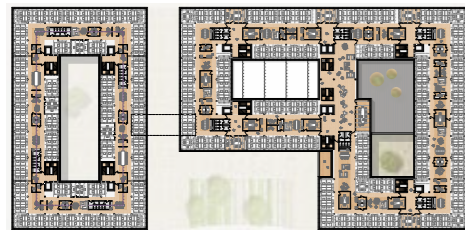

SIEMENS Building Technologies Headquarters, Frankfurt
 1st prize, competition, 2018-2021
 general planner
 Client Siemens AG, Munich
 GFA 48.000 m²



BASF Headquarters, Ludwigshafen/Germany
 1st prize, competition, 2014
 Client BASF SE, Ludwigshafen
 GFA 26.000 m²
 DGNB Platinum pre certificate
 MIPIM AR Future Projects Awards 2016



Experience Lab
 1st prize, competition, 2018-2020
 Client confidential



SQUARE 1 – Officecampus, Berlin
 1st prize, competition, 2018-2022
 Client Bauwert AG, Berlin
 GFA 42.000 m²



FGS Campus, Bonn/Germany
 1st prize, competition, 2012-2016, completed
 Client FGS Flick Gocke Schaumburg, Bonn
 GFA 23.300 m²
 MIPIM AR Future Projects Awards 2014
 DGNB Gold certificate

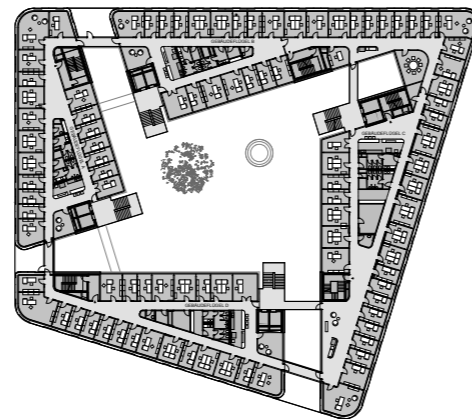



Innovationwheel

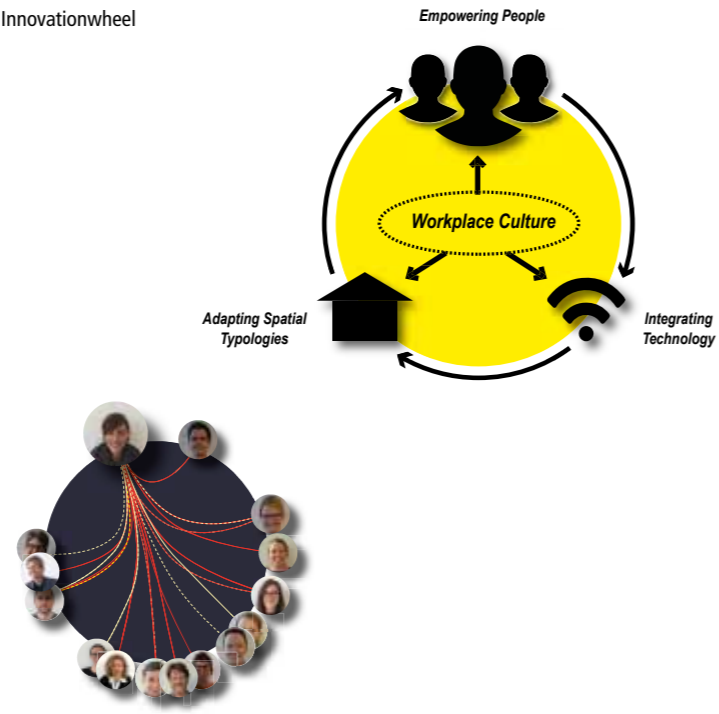

Technology Campus, Nuremberg
international competition 2019
Client FIN Tech AG
GFA 75.000 m²

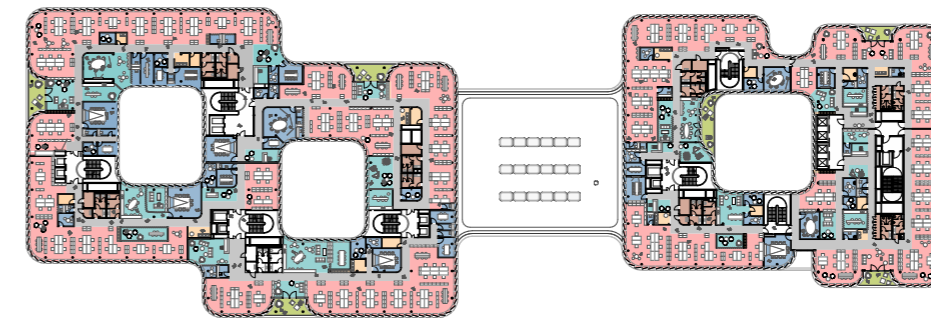

WPP Headquarters, Düsseldorf/Germany
campus for creative and media agencies
2017-2021
Client CODIC Development, Düsseldorf
GFA 52.000 m²





Open Innovation Center, Berlin
1st prize, competition, 2018-2021
Client confidential
GFA 10.000 m²

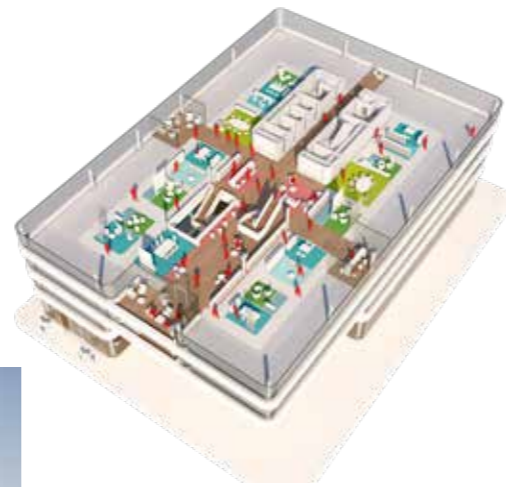

Headquarters Turck, Mülheim Ruhr/Germany
2013-2016, completed
general planner
Client Turck GmbH und Co. KG, Mülheim/Ruhr
GFA 4.200 m²



ATS Headquarters, Yekaterinburg/Russia
2015-2020
Client ATS, Yekaterinburg
GFA 30.000 m²



Campus of Innovation, Munich
1st prize, competition, 2017-2021
Client CA Immo Deutschland GmbH
GFA 83.000 m²

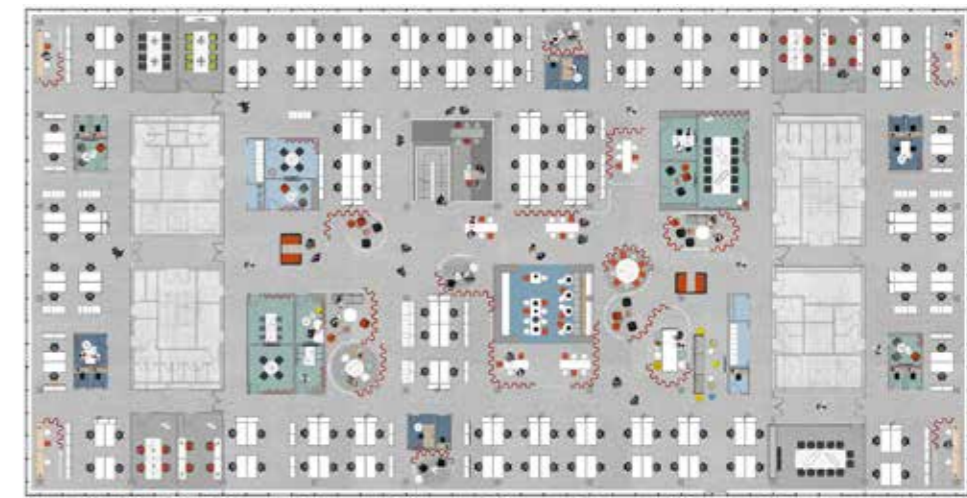

Metro AG Headquarters, Moscow/Russia
2004-2007, completed
Client Metro AG, Duesseldorf
GFA 22.500 m²

Henkel Z20 Offices, Düsseldorf/Germany
2014-2017, completed, general planner
Client Henkel AG & Co. KGaA, Düsseldorf
GFA 20.000 m²

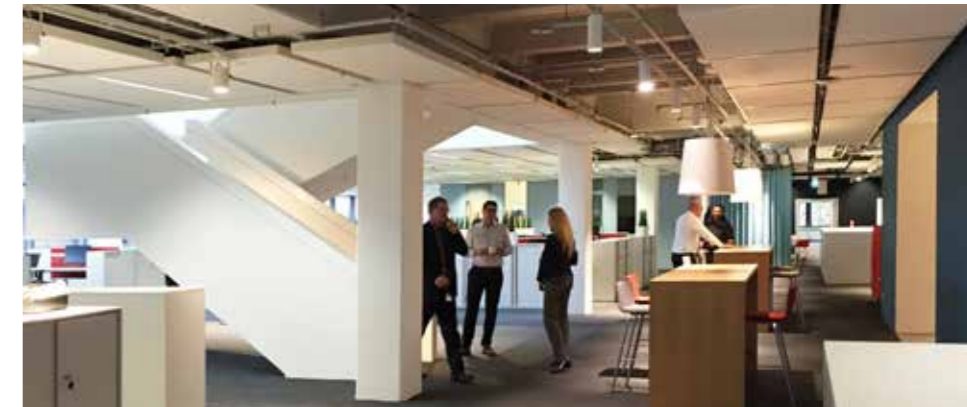

Neighbourhood – it's all about sharing and participation

Residential Buildings

Eller + Eller Architekten



Residential Quarter at Alexanderplatz, Berlin
2012-2015, completed
Client SONUS City GmbH & Co. KG
GFA 40.700 m²
DGNB Gold certificate



Seestern Living, Düsseldorf/Germany
2nd prize, competition 2018
Client CESA Investment GmbH, Berlin
GFA 20.000 m²

Living at the Volkspark, Berlin
1st prize, competition 2015, 2016-2019
Client HoWoGe, Berlin
GFA 90.000 m²
Area 32.200 m²

Fünf Morgen Dahlem Urban Village, Berlin
1st prize, competition, 2011-2017, completed
Client Stofanel Investment AG, Berlin
GFA 30.000 m²
DGNB Gold certificate



Residential Campus, Tjumen/Russia
2012-2019, general planner
Client 2 MEN Group, Tjumen/Russia
GFA 27.000 m²



Residential Tower, Vienna/Austria
2nd prize, international competition 2017
Client BWS, Vienna
GFA 34.000 m²



Nursing Home & Kindergarten, Duisburg/Germany
2004-2006, completed
Client Franz Haniel & Cie. GmbH, Duisburg
GFA 5.200 m² nursing home, 600 m² kindergarten



Grand Central, Düsseldorf/Germany
2015-2021
Client Catella Property GmbH, Düsseldorf
GFA 100.000 m²
Use 665 flats, 2 kindergartens, retail

Residence of the German Embassy, Jakarta/Indonesia
1st prize, competition, 2015-2020
general planner
Client Federal Republic of Germany,
represented by Hochbauamt Freiburg
GFA 1.300 m²





Dorint Hotel and Offices EBV Carré, Aachen/Germany
4 star with conference center
2000-2004, completed
Client EBV AG, Herzogenrath
GFA 12.650 m²

Radisson Hotel, Moscow/Russia
4 star with conference area
general planner
Client confidential
GFA 27.550 m²



Boutique Hotel, Moscow/Russia
5 star with restaurant and SPA area
2012-2019, general planner
Client OOO 'StroyProjekt', Moscow
GFA 18.000 m²

Hotel Vienna/Austria
4 star with timeshare apartments
1st prize, international competition, 2017-2021
Client BWS, Vienna
GFA 24.900 m²



Thermal Hotel, Apartment Houses, Izmir/Turkey
4 star with SPA area
2009
Client N. Group, Ankara
GFA 95.000 m²

Pier 61|63 – East Side Gallery, Berlin
4 star with entertainment, residences
1st prize, competition 2013, 2017-2020
Client Trockland, Berlin
GFA 24.700 m²



Haniel Academy and Guesthouse, Duisburg/Germany
1st prize, competition, 1991-1994, completed
Client Haniel & Cie. GmbH, Duisburg
GFA 12.400 m²

Boardinghouse, Düsseldorf/Germany
2016-2020, general planner
Client private
GFA 4.000 m²

Ski- and Hotel-Resort, Stepanovo/Russia
2006-2008
Client Stepanovo Corporation, Moscow
GFA 17.000 m²





Research- and Developmentcenter TMK,
Skolkovo/Russia
2nd prize, international competition 2014
Client TMK Skolkovo, Moscow
GFA 15.000 m²

Revitalization of Ruhr-University, Bochum/Germany
1st award category, competition 2009
Client BLB NRW, Dortmund and Ruhr-University Bochum
GFA 90.000 m²
Area 66.000 m²



Research- and Developmentcenter TVS, Hosur/India
2nd prize, international competition 2017
Client TVS Motor Company Ltd, Chennai
GFA 120.000 m²

Naval School of Engineering, Parow/Germany
1995-2003, completed
general planner
Client Federal Republic of Germany/BBL
GFA 28.900 m²



Mensa of Couven Highschool, Aachen/Germany
2011-2012, completed
Client City of Aachen
GFA 540 m²



European Business School
University of Wiesbaden/Germany
1st prize, competition 2010
Client EBS and State of Hesse
GFA 37.000 m²



School 'Hessenwaldschule', Weiterstadt/Germany
3rd prize, competition 2011
Client Da-Di-Werk, Darmstadt-Dieburg
GFA 7.800 m²



Conversion of the Schlüterhof, Berlin
1998-2003, completed
in cooperation with I.M. Pei, New York
Client Federal Republic of Germany/BBR, Berlin
GFA 1.700 m²

German Historical Museum, Berlin
1998-2003, completed
in cooperation with I.M. Pei, New York
Client Federal Republic of Germany/BBR, Berlin
GFA 9.000 m²



Museum Schloss Oberhausen/Germany
1995-2000, completed
Client Schloss GmbH, Oberhausen
GFA 3.700 m²



Museum Ludwig Forum, Aachen/Germany
1988-1991, completed
Client City of Aachen
GFA 7.000 m²

Theater of Berliner Festspiele, Berlin
2009-2011, completed
Client Berliner Festspiele, Berlin
GFA 11.000 m²



Haus der Kulturen der Welt, Berlin
2017-2020
Client Haus der Kulturen der Welt, Berlin
GFA 14.230 m²



Museum of Chocolate, Cologne/Germany
1992-1994, completed
Client Konsul Dr. Hans Imhoff
GFA 8.030 m²

Extension of the Theater of Dortmund/Germany
2014-2019
Client Theater of Dortmund
GFA 6.500 m²





Competence Center, State Museums, Berlin
international competition 2005
Client Foundation Preußischer Kulturbesitz, Berlin
GFA 44.700 m²



State Library of Berlin, Berlin
competition 2013
Client Senate of Berlin
GFA 81.000 m²



German Opera – House of Ballet, Düsseldorf/Germany
competition 2013
Client Gil Bronner, Düsseldorf/City of Düsseldorf
GFA 5.400 m²



NS-Documentation Center, Munich
competition 2008
Client City of Munich
GFA 4.500 m²



Multimedia-based visitor centre,
State Parliament of NRW, Düsseldorf/Germany
2014-2015, completed
Client State Parliament NRW

House of Arts and Culture, Beirut/Lebanon
competition 2009
Client Ministry of Culture, Beirut
GFA 15.000 m²



Stages of Cologne/Opera, Cologne/Germany
competition 2008
Client City of Cologne
GFA 175.000 m²

Science City, Cairo/Egypt
international competition 2016
Client Bibliotheca Alexandria
GFA 65.000 m²





Theater of Düsseldorf/Germany -
Conversion of the Facade
Conceptstudy 2014
Client Neues Schauspiel GmbH, Düsseldorf
cultural heritage from the 1960s



Theater of Berliner Festspiele, Berlin
2009-2011, completed
Client Berliner Festspiele, Berlin
GFA 11.000 m²
cultural heritage from the 1950s



Federal Ministry of Justice, Berlin
1st prize, competition, 1996-2001, completed
general planner
Client Federal Republic of Germany, BBR, Berlin
GFA 58.000 m²
cultural heritage from the 1780s and 1870s



DoC Medical Center, Dortmund/Germany
2011-2014, completed
Client Lanber GmbH, Marl
GFA 21.800 m²
cultural heritage from the 1970s



Museum Ludwig Forum, Aachen/Germany
1988-1991, completed
Client City of Aachen
GFA 7.000 m²
cultural heritage from the 1920s



Museum Schloss Oberhausen/Germany
1995-2000, completed
Client Schloss GmbH, Oberhausen
GFA 3.700 m²
cultural heritage from the 19th century



Königsbau, Leipzig/Germany
1997-2001, completed
Client Alte Leipziger LV, Oberursel
GFA 9.000 m²
cultural heritage from the early 20th century

Haus der Kulturen der Welt, Berlin
2017-2020
Client Haus der Kulturen der Welt, Berlin
GFA 14.230 m²
cultural heritage from the 1950s



Extension of the Theater of Dortmund/Germany
2014-2019
Client Theater of Dortmund
GFA 6.500 m²
cultural heritage from the 1960s

Residential Tower, Vienna/Austria
 2nd prize, international competition 2017
 Client BWS, Vienna
 GFA 34.000 m²



Grand Central, Düsseldorf/Germany
 2015-2021
 Client Catella Property GmbH, Düsseldorf
 GFA 100.000 m²
 Use 665 flats, 2 kindergartens, retail



Residential Tower - Anschutz Areal, Berlin
 competition 2013
 Client Strauss und Co. Development, Berlin
 GFA 30.900 m²



Seestern Living, Düsseldorf/Germany
 2nd prize, competition 2018
 Client CESA Investment GmbH, Berlin
 GFA 20.000 m²

BASF Headquarters, Ludwigshafen/Germany
 1st prize, competition 2014
 Client BASF SE, Ludwigshafen
 GFA 26.000 m²
 DGNB Platinum pre-certificate
 MIPIM AR Future Projects Awards 2016



Siemens AG, Headquarters Moscow/Russia
 2006-2010, completed
 general planner
 Client AFK Sistema, Moscow
 GFA 110.000 m²



Hotel Vienna/Austria
 1st prize, international competition, 2017-2021
 Client BWS, Vienna
 GFA 24.900 m²

Kutuzovsky International Center, Moscow/Russia
 1994, 2005-2010
 design services
 Client OAO International Center, Moscow
 GFA 368.000 m²



Campus of Innovation, Munich
 1st prize, competition, 2017-2021
 Client CA Immo Deutschland GmbH
 GFA 83.000 m²

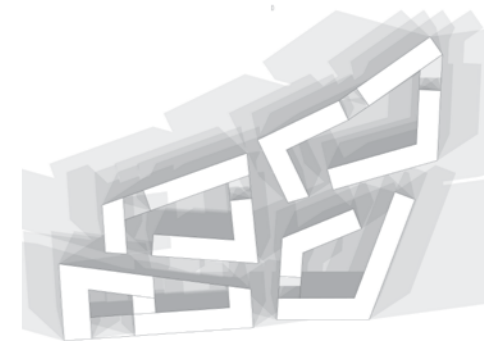

Mercator Quarter, Duisburg/Germany
 urban planning competition 2010
 Client City of Duisburg
 GFA 60.000 m²

Living at the Volkspark, Berlin
 1st prize, competition 2015, 2016-2019
 Client HoWoGe, Berlin
 GFA 90.000 m²
 Area 32.200 m²

Grand Central, Düsseldorf/Germany
 2015-2021
 Client Catella Property GmbH, Düsseldorf
 GFA 100.000 m²
 Use 665 flats, 2 kindergartens, retail



Fünf Morgen Dahlem Urban Village, Berlin
 1st prize competition, 2011-2017, completed
 Client Stofanel Investment AG, Berlin
 GFA 30.000 m²
 Area 50.000 m²

Masterplan Harbournicity, Volgograd/Russia
 1st prize, competition 2012
 general planner
 Client MAN, Volgograd
 GFA 350.000 m²
 Area 25 ha



Grafental Ost, Düsseldorf/Germany
 international competition 2016
 Client Brack Capital Germany/City of Duesseldorf
 GFA 45.400 m² (Residential), 10.760 (school)
 Area 63.800 m²
 300 apartments

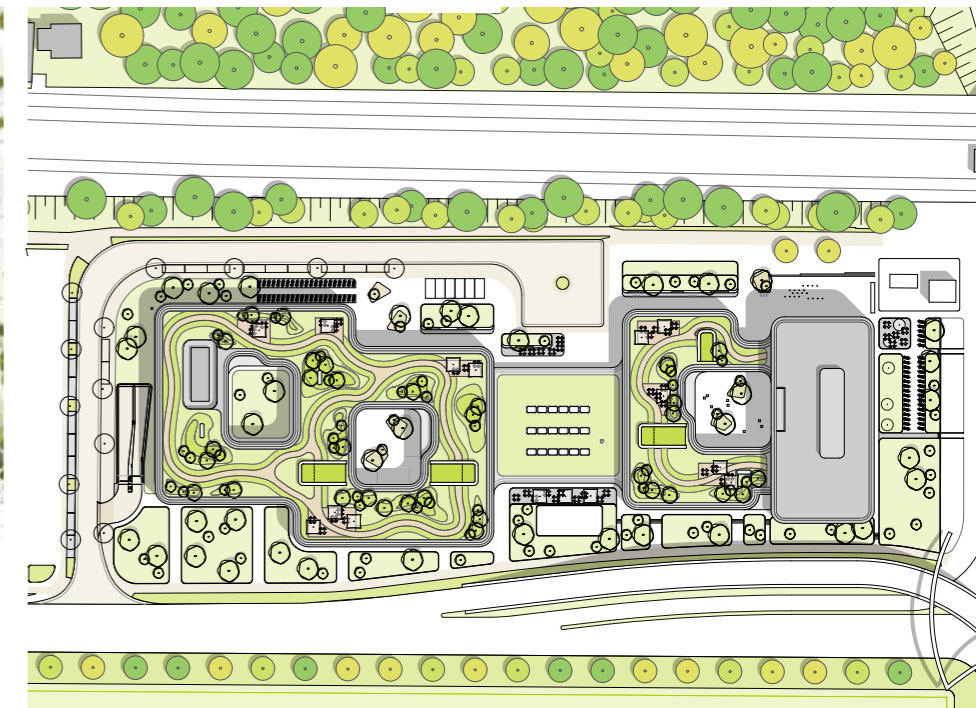

WPP Headquarters, Düsseldorf/Germany
 campus for creative and media agencies
 2017-2021
 Client CODIC Development, Düsseldorf
 GFA 52.000 m²



Marienhain - Bollesche Gärten, Berlin
 international competition 2017
 Client MUC Areal Bau GmbH
 GFA 130.700 m²
 Areal 113.000 m²
 Units 1.277



1st prize



1st prize

Open Innovation Center, Berlin
1st prize, competition, 2018-2021
Client confidential
GFA 10.000 m²

FGS Campus Flick Gocke Schaumburg, Bonn/Germany
1st prize, competition, 2012-2016, completed
Client FGS Flick Gocke Schaumburg, Bonn
GFA 23.300 m²
DGNB Gold certificate



1st prize



2nd prize

Residential Tower, Vienna/Austria
2nd prize, international competition 2017
Client BWS, Vienna
GFA 34.000 m²

Living at the Volkspark, Berlin
1st prize, competition 2015, 2016-2019
Client HoWoGe, Berlin
GFA 90.000 m²
Area 32.200 m²

Fünf Morgen Dahlem Urban Village, Berlin
1st prize, competition, 2011-2017, completed
Client Stofanel Investment AG, Berlin
GFA 30.000 m²
DGNB Gold certificate



1st prize

Campus of Innovation, Munich
1st prize, competition, 2017-2021
Client CA Immo Deutschland GmbH
GFA 83.000 m²



1st prize

Pier 61|63 - East Side Gallery, Berlin
4 star with entertainment, residences
1st prize, competition 2013, 2017-2020
Client Trockland, Berlin
GFA 24.700 m²



1st prize



1st prize

Experience Lab
1st prize, competition, 2018-2020
Client confidential

BASF Headquarters, Ludwigshafen/Germany
1st prize, competition 2014
Client BASF SE, Ludwigshafen
GFA 20.000 m²
DGNB Platinum pre-certificate



1st prize



1st prize

SQUARE 1 – Officecampus, Berlin
1st prize, competition, 2018-2022
Client Bauwert AG, Berlin
GFA 42.000 m²



1st prize

Hotel Vienna/Austria
1st prize, international competition, 2017-2021
Client BWS, Vienna
GFA 24.900 m²



1st prize



1st prize

SIEMENS Building Technologies HQ, Frankfurt
1st prize, competition, 2018-2021
general planner
Client Siemens AG, Munich
GFA 48.000 m²

Residence of the German Embassy, Jakarta/Indonesia
1st prize, competition, 2015-2020
general planner
Client Federal Republic of Germany,
represented by Hochbauamt Freiburg
GFA 1.300 m²

Office Duesseldorf
AugustasträÙe 30
40477 Duesseldorf, Germany
Phone +49 211 4352-0
Fax +49 211 4352-203
duesseldorf@eller-eller.de

Office Berlin
PanoramasträÙe 1
10178 Berlin, Germany
Phone +49 30 616 703-0
Fax +49 30 616 703-10
berlin@eller-eller.de

Office Moscow
ul. Petrovka 27
107031 Moscow, Russia
Phone +7 495 223 6391
Fax +7 495 223 6391
moscow@eller-eller.de